

John Taylor.

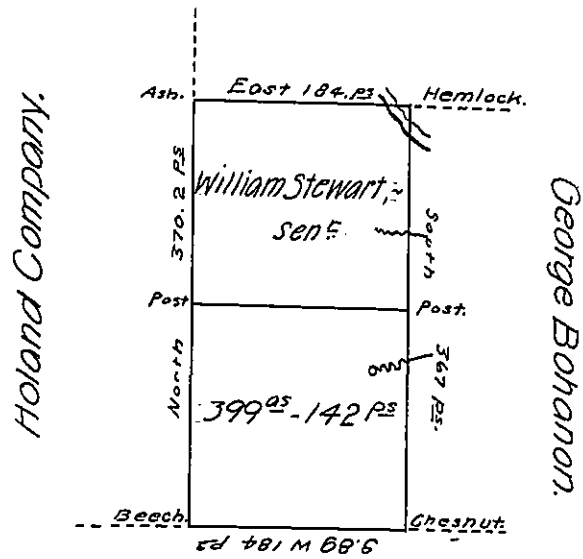

LOT No 1589.

In Pursuance of a Warrant for 400 acres dated the 30<sup>th</sup> day of May, A.D. 1792; granted to William Stewart, senr., was surveyed on the 13<sup>th</sup> day of June 1817. The above described tract of land containing 399 acres, 142 perches and allowance of six per Cent for roads, &c. situated in Bloomfield township, Crawford county, and at the time of making the same, Isral Shrieve was residing thereon, and there was built a house fit for the habitation of man, and there appeared to be upwards of 12 acres of the land cleared, fenced and in a state of cultivation, and that the same was divided as above stated, between said Shrieve and Joseph Clark.

James Herrington, Dep. Sur'r.

To Richard T. Leech, Esq.,  
Surveyor General, Land Office.

IN TESTIMONY that the above is a copy of the original remaining on file in the Department of Internal Affairs of Pennsylvania, made conformably to an Act of Assembly approved the 16th day of February, 1833, I have hereunto set my Hand and caused the Seal of said Department to be affixed at Harrisburg, this.....seventeenth.....day of.....September.....1906.

*Isaac D. Brown*  
Secretary of Internal Affairs.